



2000 I-30 E  
Greenville, TX 75402

Monday, October 25, 2021

Office of Hopkins County Judge  
PO Box 288  
Sulphur Springs TX 75483

Farmers Electric Cooperative Member: DENISE LOPEZ  
Service Order Number: 2022104455

Greetings:

Farmers Electric Cooperative, Inc. is requesting permission to construct electrical power distribution facilities which will cross County Road 1127 which is located 1000 FT North of CR1152 in Hopkins County, Texas.

Site location map and construction sketches are enclosed. The construction sketch details the proposed work. All road crossings will have a minimum vertical clearance of 22 feet.

If you have any questions, please contact me at any time.

Sincerely,

*Thomas Dennis*

Project Coordinator  
tdennis@farmersselectric.coop  
Phone 903-513-9024

Submitted by Juana Sanchez  
jsanchez@farmersselectric.coop  
Field Engineering Coordinator

Enclosures

County Approval Section:

Approved:

Denied:

Authorized Signature: *Mickey Bate*

Date: 1-3-23

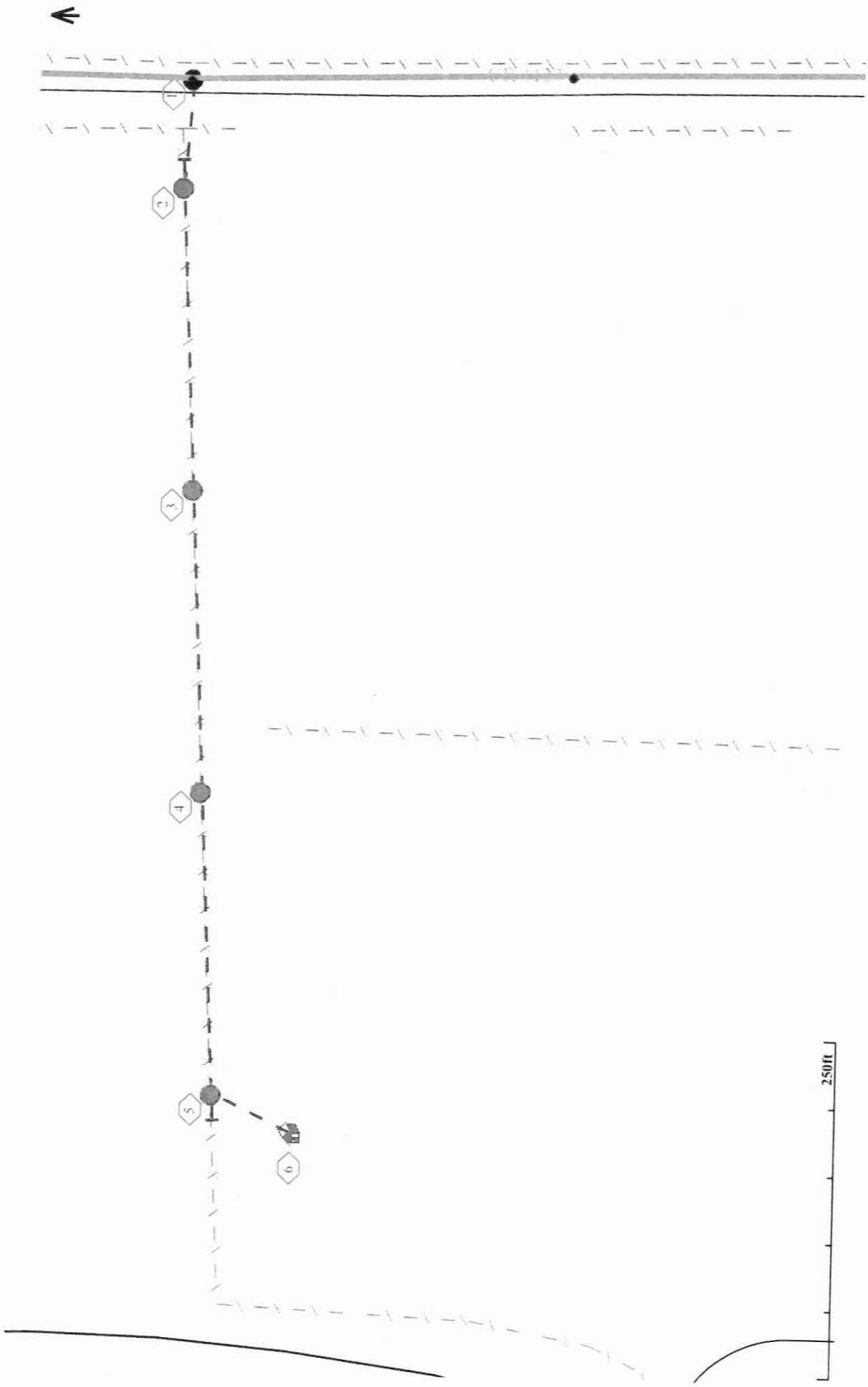

Farm Road 2653 S

DENISE LOPEZ  
SO# 2022104455

CROSSING CR 1127 AT  
POLE# 118030



County Road 1127 S

112030

054803

118031

054806

062672

091153

097184

County Road 1152



County Road 1152